

Sec. 3. Toie Greene Property

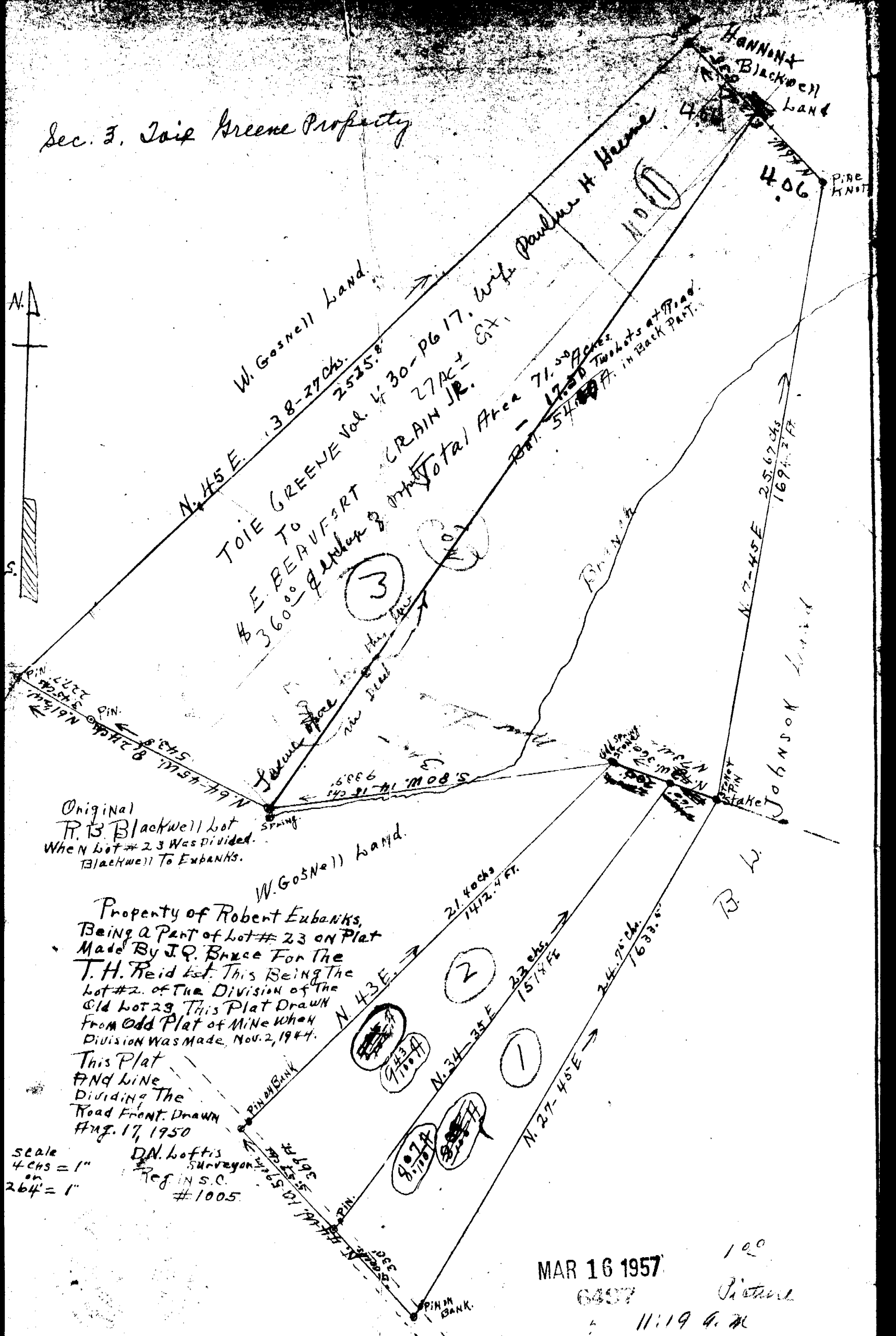

Original  
R. B. Blackwell lot  
When N lot # 23 Was Divided.  
Blackwell To Eubanks.

Property of Robert Eubanks,  
Being a Part of lot # 23 on Plat  
Made By J. Q. Bruce For The  
T. H. Reid lot. This Being The  
lot # 2. of The Division of The  
Old lot 23. This Plat Drawn  
From Old Plat of Mine When  
Division Was Made, Nov. 2, 1944.

This Plat  
AND Line  
Dividing The  
Road Front. Drawn  
Aug. 17, 1950

Scale  
4 chs = 1"  
on  
264' = 1"

D.N. Loftis  
Surveyor  
Reg. in S.C.  
#1005

MAR 16 1957

6497

11:19 A.M.

100  
Picture